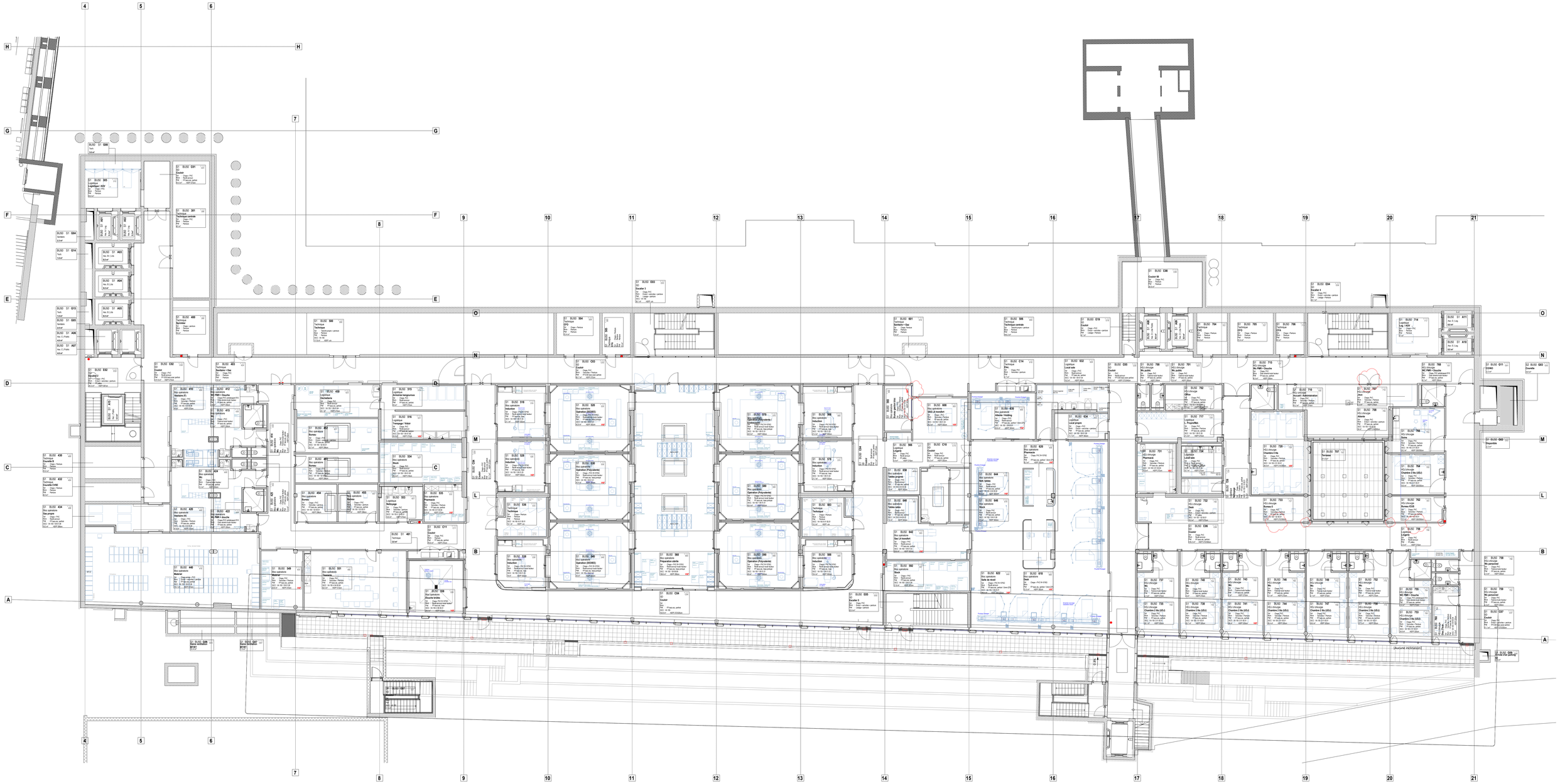
(Aucune inclinaison)