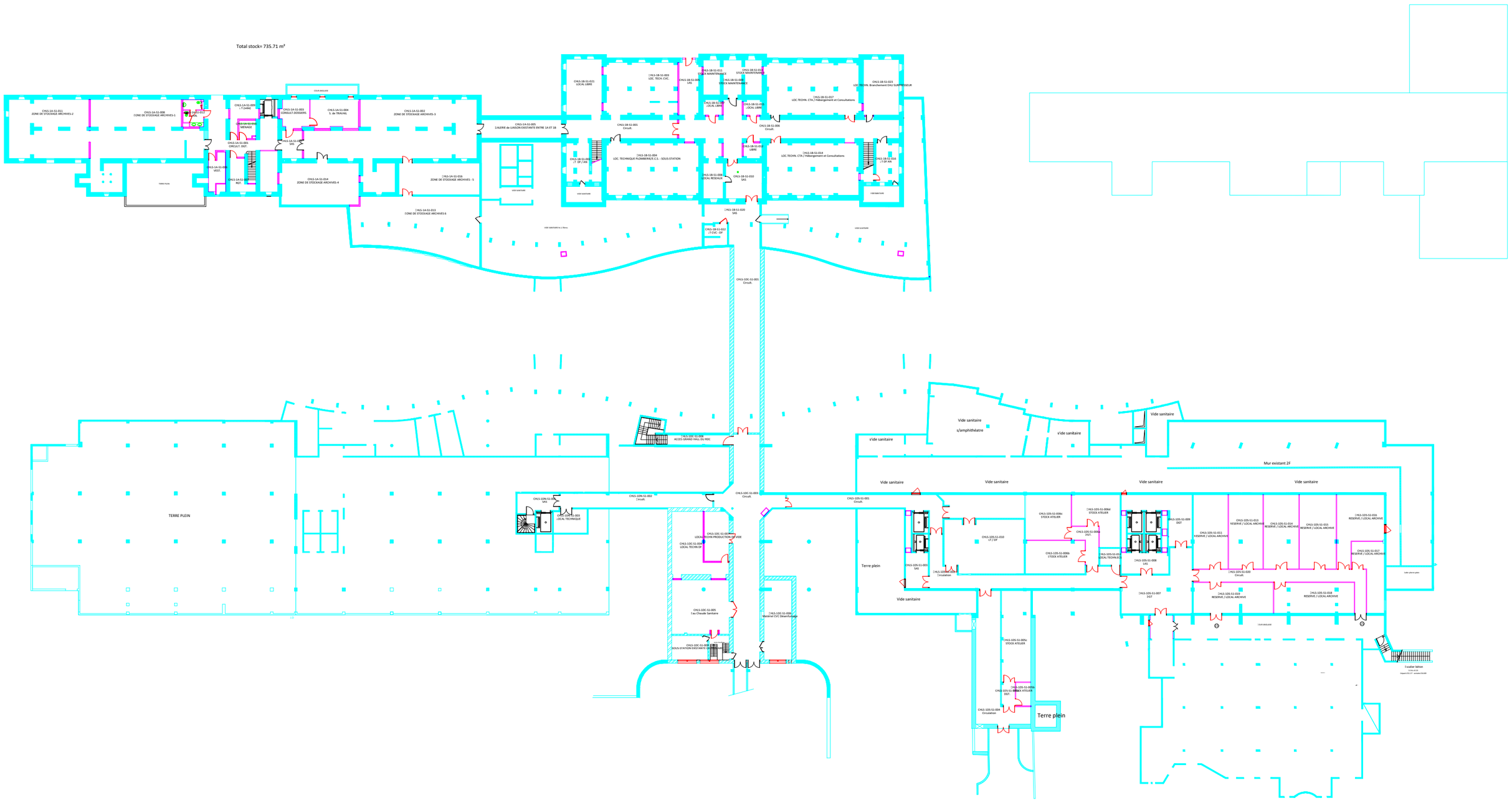Total stock= 735.71 m²