PHARMACIE Niveau Sous-sol
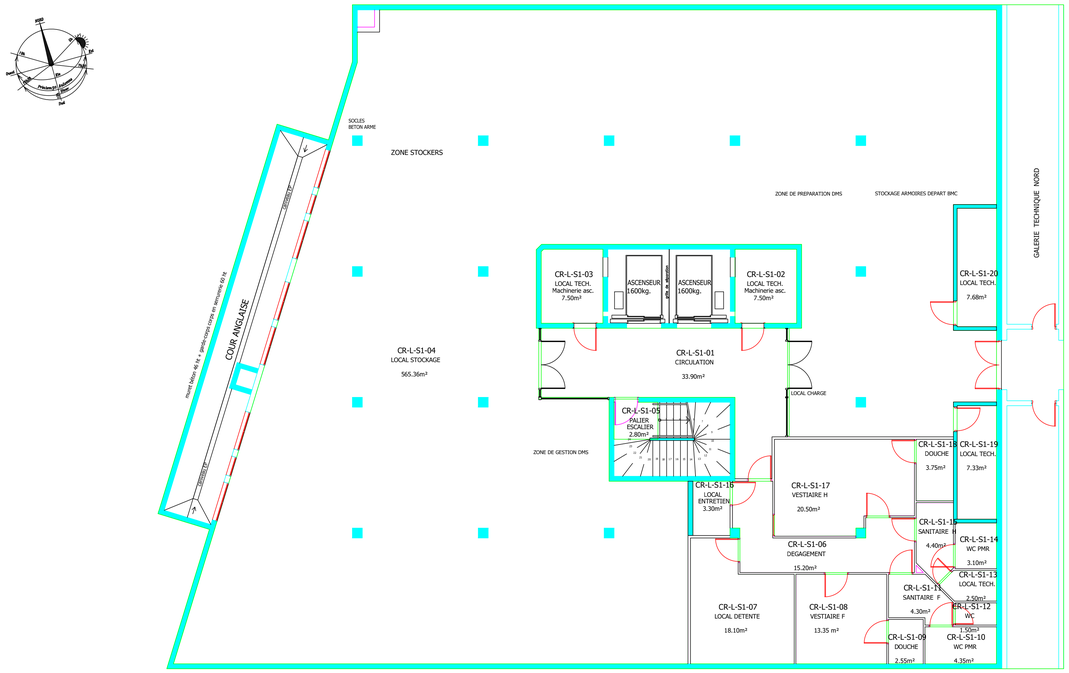
SDO : 750.35 m²