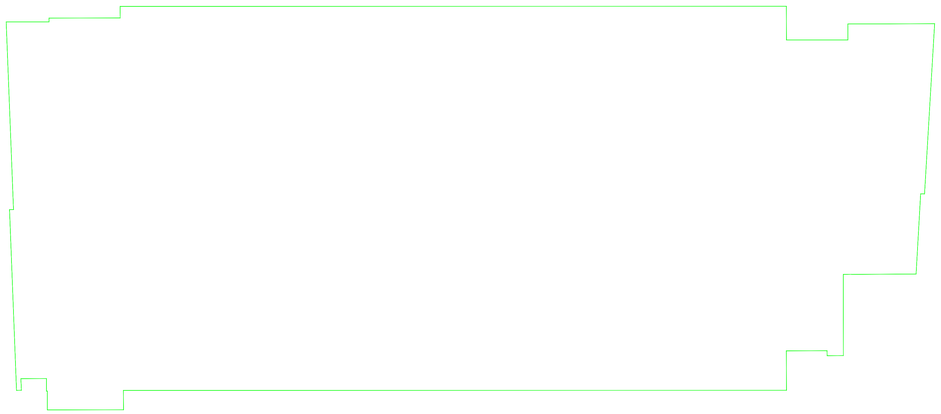

PHARMACIE Niveau 0
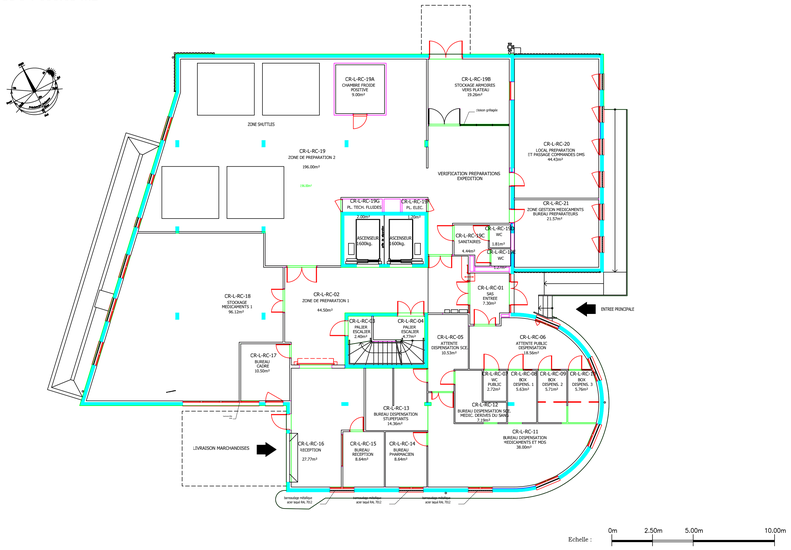
SDO : 686.65 m2